

FRONT ELEVATION

Planning Permit No. CLPP 87193  
**APPROVED**  
 SUBJECT TO THE CONDITIONS IN THIS OFFICE LETTER.  
 No. 1998/93, Date: 2.9.93  
 FOR MEMBER SECRETARY  
 MADRAS METROPOLITAN  
 DEVELOPMENT AUTHORITY  
 MADRAS - 600 008.

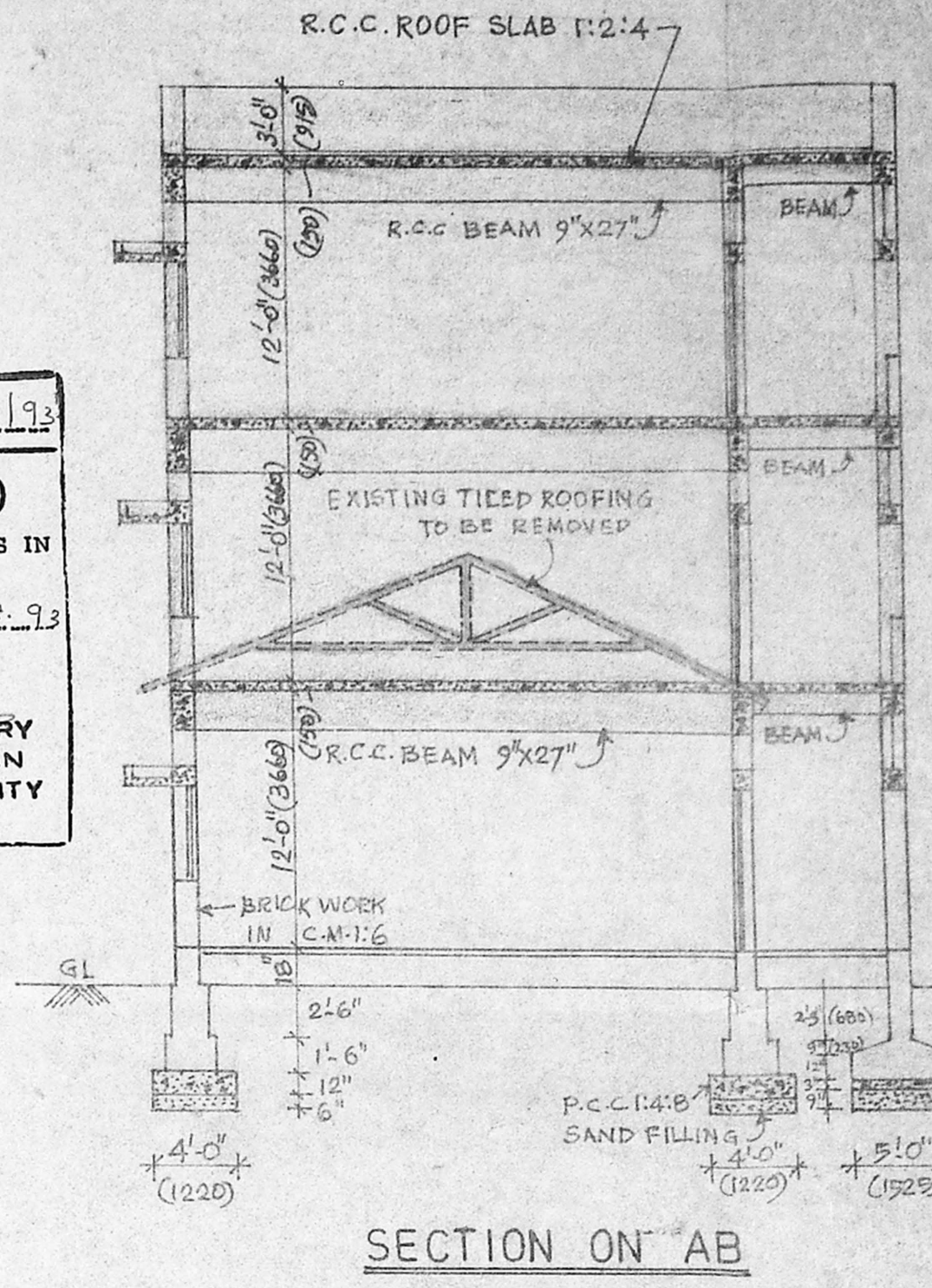

SECTION ON AB

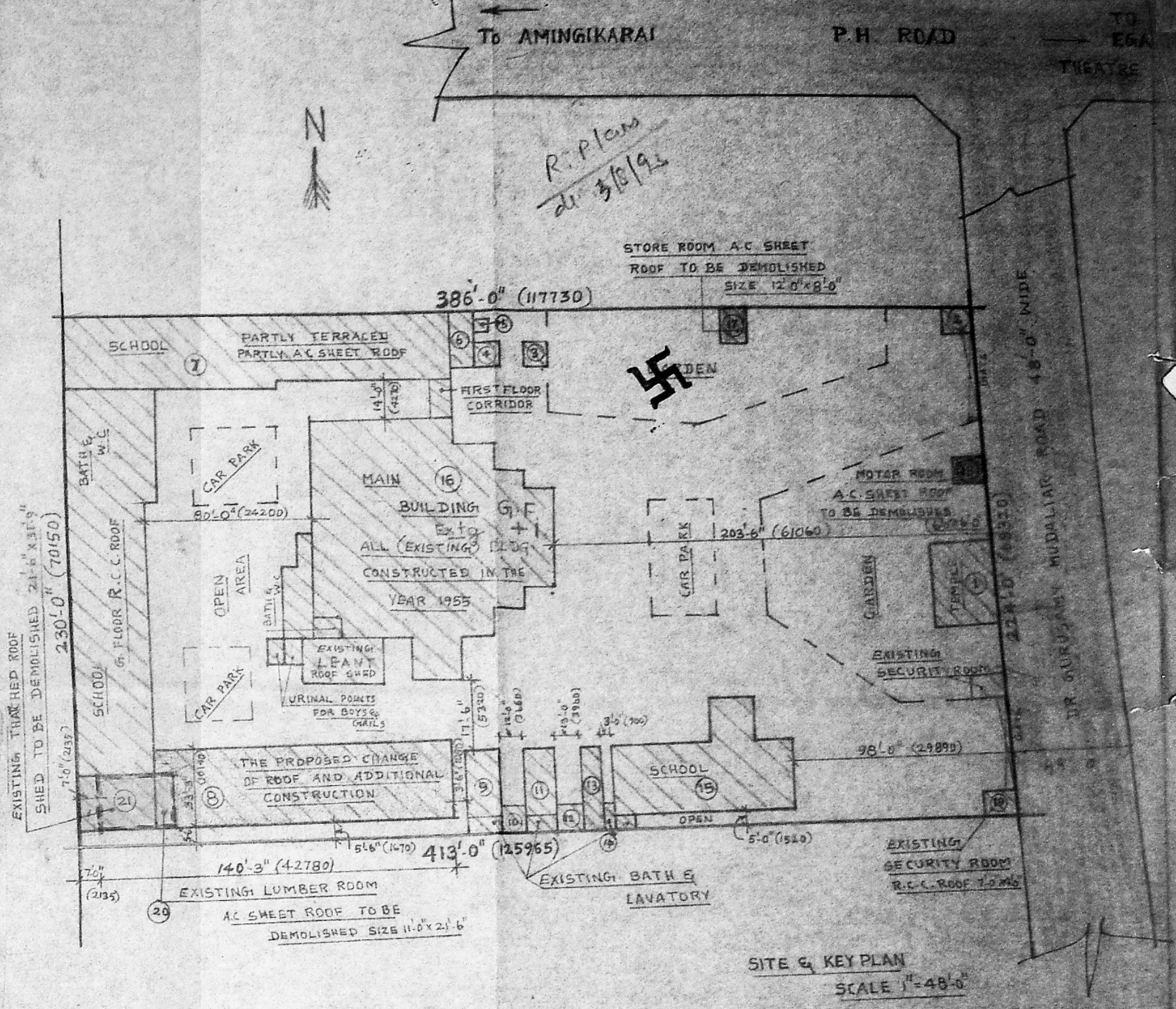

SITE & KEY PLAN  
SCALE 1"=48'-0"

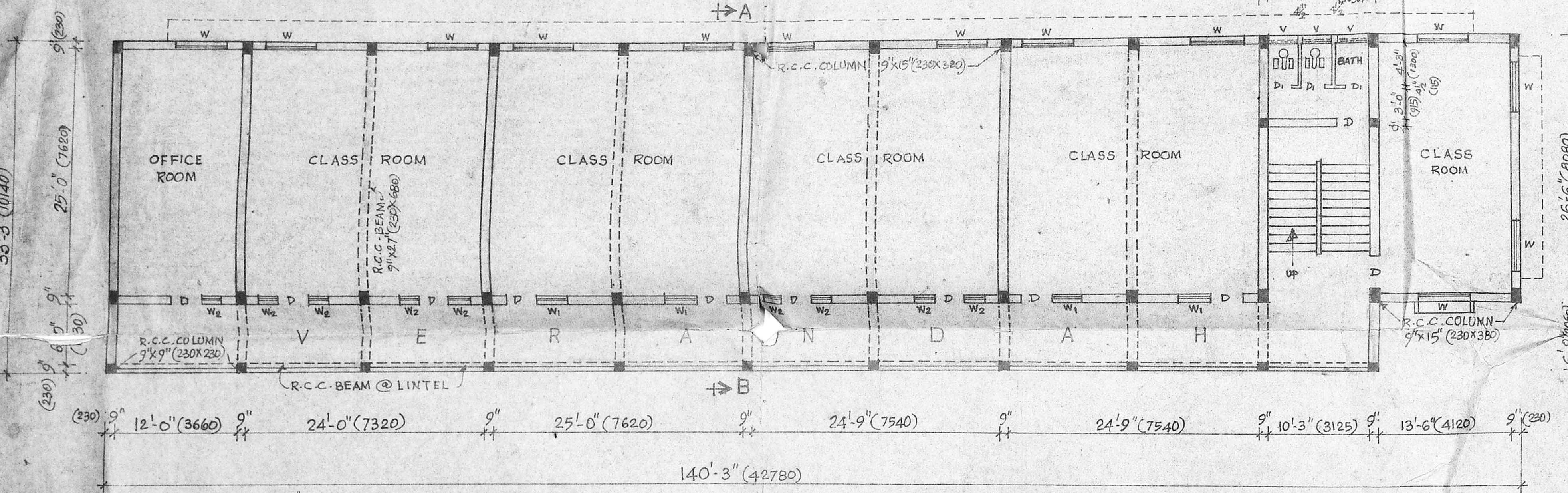

FIRST FLOOR PLAN AND SECOND FLOOR PLAN

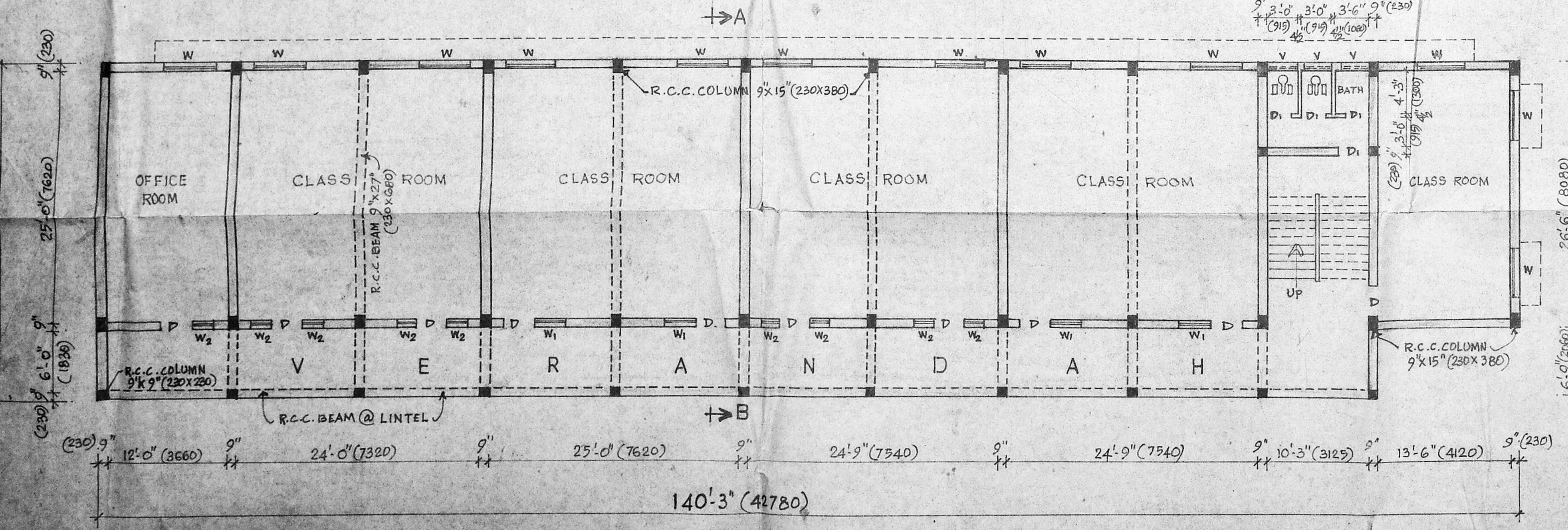

GROUND FLOOR PLAN

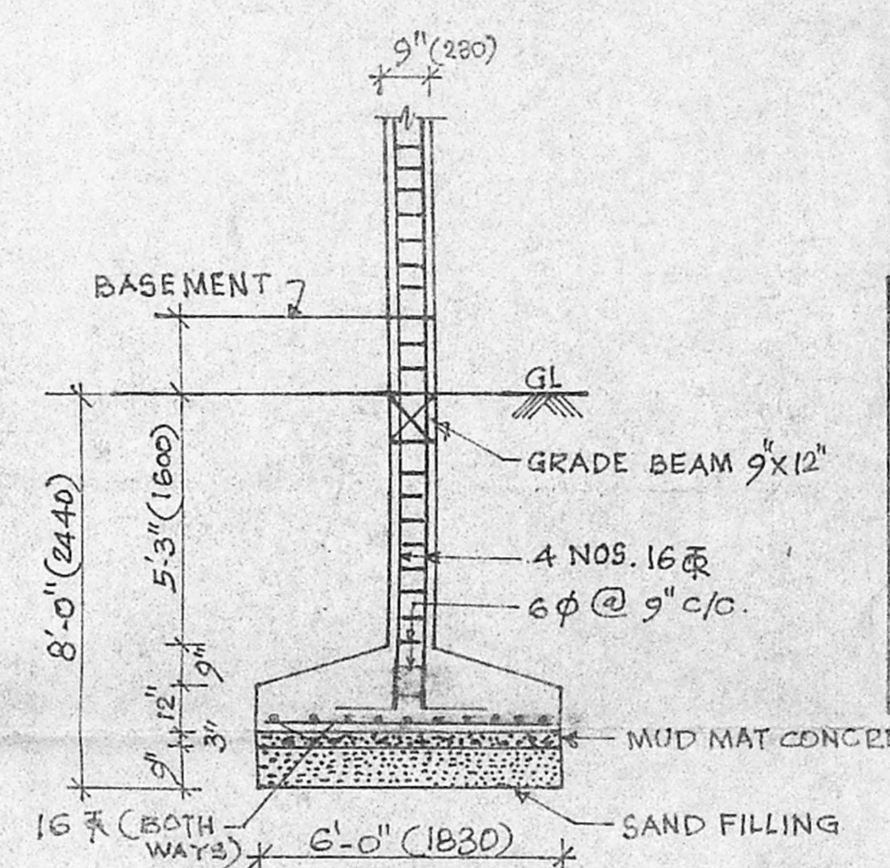

DETAILS OF COLUMN FOUNDATION FOR 9' x 15' COLUMN  
SCALE: 1"=4'-0"

- EXISTING.
- PROPOSED.
- DEMOLISHING.
- ROAD.
- SITE BOUNDARY.

SCALE: 1 INCH = 8'-0"

REFERENCE			
D	DOOR	3'0" x 7'-0"	915 x 2135 mm
D <sub>1</sub>	"	2'-6" x 7'-0"	760 x 2135 "
W	WINDOW	5'-0" x 4'-6"	1525 x 1370 "
W <sub>1</sub>	"	3'-0" x 4'-6"	915 x 1370 "
W <sub>2</sub>	"	2'-0" x 4'-6"	610 x 1370 "
V	VENTILATOR	3'-0" x 2'-0"	915 x 610 "

LAND AREA	
EXISTING AREA	38 593 SQ. FT. 1152.54
PROPOSED AREA	14 000 SQ. FT. 235
GROUND FLOOR	4566 SQ. FT.
FIRST FLOOR	4566 "
SECOND FLOOR	4566 "
VACANT AREA	24 000 SQ. FT. 757.54
PASSAGE AREA	

PLAN SHOWING THE PROPOSED CHANGE OF ROOF IN GROUND FLOOR TO THE EXISTING CLASS ROOMS WITH R.C.C. COLUMNS, BEAMS & ROOF SLAB, AND THE PROPOSED ADDITIONAL CONSTRUCTION IN FIRST FLOOR & SECOND FLOOR, TO THE EXISTING BUILDING MARKED AS ⑧ IN MAHARISHI GARDENS, NO. 28, DR. GURUSAMY MUDALIAR ROAD, MADRAS - 600 031, IN OLD S.NO. 4415, R.S. NO 375/8 COMPRISED IN GRANT NO:1730. CHETPUT.

R/S NO	EXTENT GP. SQFT	NO	EXTENT GP. SQFT	DESCRIPTION OF USAGE
375/8	38 1152	1	0.0851	A.C. SHEET TEMPLE
		2	0.0144	TERRACED WATCHMAN ROOM R.C.C. 12x12
		3	0.0498	A.C. SHEET CLASS ROOM
		4	0.0814	" BUS SHED
		5	0.0126	MOTOR ROOM
		6	0.0775	A.C. SHEET SHED
		7	6.0588	PARTLY TERRACE PARTLY A.C. SHEET CLASS ROOM
		8	1.0306	A.C. SHEET CLASS ROOM (EXISTING)
		9	0.0372	A.C. SHEET CLASS ROOM PRINCIPALS
		10	0.0036	A.C. SHEET SHED BATHS LAV
		11	0.0271	" SHED STAFF ROOM
		12	0.0223	" SHED BATH & LAV
		13	0.0330	CLASS ROOM TILED ROOF
		14	0.0009	A.C. SHED SHED BATH LAV
		15	0.1508	TERRACED SCHOOL
		16	3.2234	MAIN BUILDING TERRACE (MEDITATION & YOGA ROOMS & HALL)
		14-0395		TOTAL AREA OF THE STRUCTURE
		24-0757		VACANT LAND
		38-1152		TOTAL AREA OF LAND
		4566 SQ. FT.		NEW PROPOSED CHANGE OF ROOF IN G.F.
		4566 SQ. FT.		NEW PROPOSED FIRST FLOOR AREA
		4566 SQ. FT.		NEW PROPOSED SECOND FLOOR AREA
		17-15 38 1152		TO DEMOLISH MOTOR ROOM A.C. ROOF 6'x4' - 26 SQ. FT.
		18-15 38 1152		TO DEMOLISH SECURITY ROOM 7'x4' - 28 SQ. FT.
		19-15 38 1152		EXISTING A.C. SHEET ROOF LUMBER SHED 6'x8' - 234 SQ. FT.
		20-15 38 1152		TO DEMOLISH THATCHED SHED ROOF 6'x8' - 234 SQ. FT.
		21-15 38 1152		TO DEMOLISH

For: MAHARISHI INSTITUTE OF CREATIVE INTELLIGENCE  
 Secretary  
 OWNER

D. SENTHILATHIBAN, M.E., M.I.E.S.  
 CHARTERED ENGINEER & CONSULTANT  
 LICENSED SURVEYOR CLASS 1 NO: 107  
 Corporation of Madras - Area: Ambattur Township  
 Reg: A.P. 235, Block 31st St, off. P.M.T.H. Rd  
 Kambur Colony, (Opposite Nathankulam)  
 Annanagar (Near Bus Depot) Villivakkam  
 Madras-10. Madras-67  
 Ph: 6267222. Ph: 6267359  
 LICENSED SURVEYOR / CLASS 1  
 AND CHARTERED ENGINEER